

AMEX A CA  
HCL 68 din Nr. 3/2019

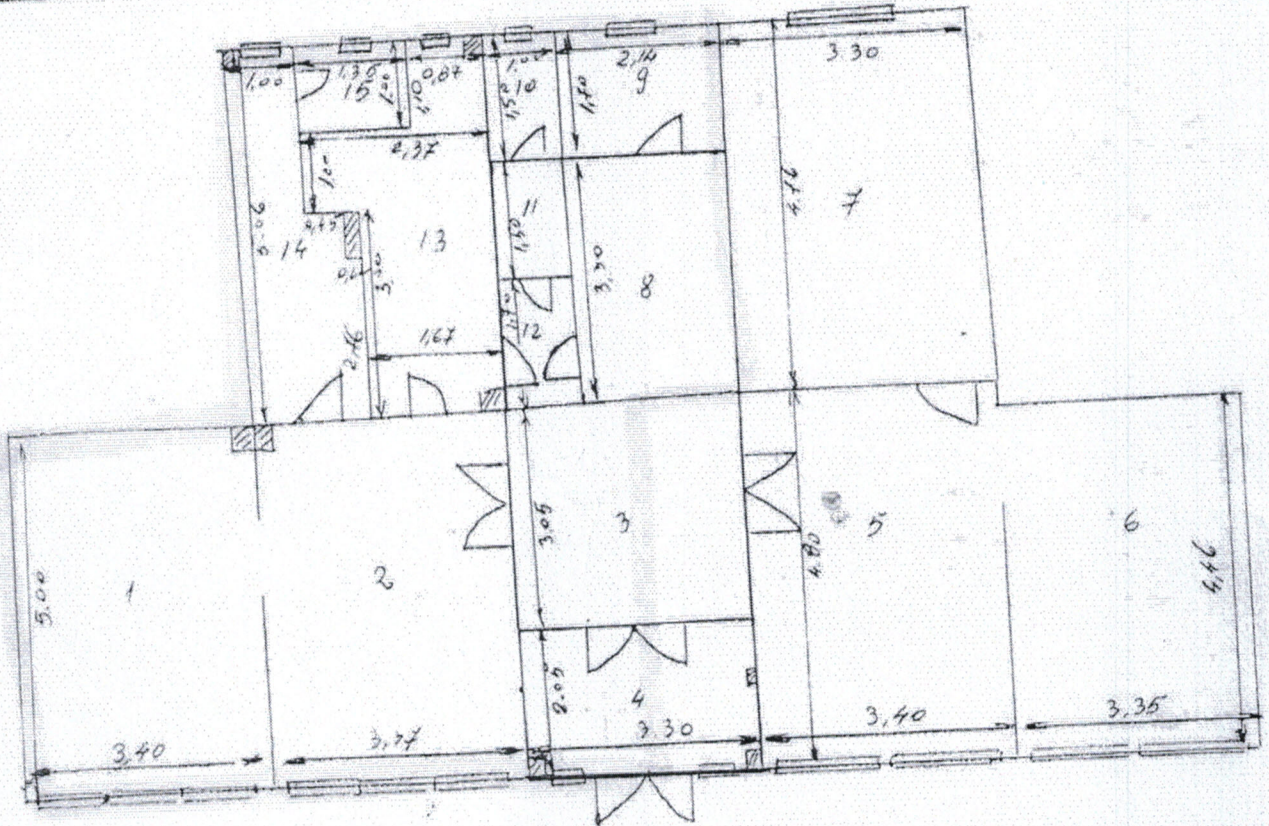

RELEVU

Strada Mihai Eminescu, bl.F6, parter



Legenda

- |                            |   |
|----------------------------|---|
| 1-Camera : 3,4x5,00=17,00  | 9-Camera Centrala : 2,14x1,70=3,64                |
| 2-Camera : 3,37x5,00=16,85 | 10-Grup sanitar : 1,00x1,50=1,50                  |
| 3-Hol : 3,05x3,30=10,07    | 11-Grup sanitar : 1,00x1,50=1,50                  |
| 4-Hol : 2,05x3,30=6,77     | 12-Hol : 1,00x1,70=1,70                           |
| 5-Camera : 4,80x3,40=16,32 | 13-Bucatarie : 3,00x1,67+1,00x2,37+0,87x1,10=9,35 |
| 6-Camera : 3,35x4,46=14,95 | 14-Grup sanitar : 1x5,06+0,67x2,76=6,91           |
| 7-Camera : 4,76x3,30=15,71 | 15-WC : 1,35x1=1,35                               |
| 8-Camera : 3,30x2,14=7,07  |   |

Intocmit  
Bodoproste ctie  
Trasatura

- 3 in 4 pozitii muniti  
Total : 66,87 mp +  
mohi munitate . poz . 3 h poz . 4 (8,42 mp) = 75,29 mp